

Cuba City Presidential Plaza

Presented by: Mineral Engineering (Christopher Moore, Dustin Reynolds,
Kyle Samann, and Ryan Schuppie)
CE 4930: Civil and Environmental Engineering Senior Design
May 12, 2020

1

1

Outline

- Objectives
- Project Constraints
- Existing Conditions
- Research
- Decision Matrix
- Proposed Site Plans & Renderings
- Cost Estimate
- Recommendation



2

2

Objectives

- Develop various seasonal multi-age engagement events and activities.
- Create a design based on decision matrix and public feedback
- Design the Presidential Plaza in phases to increase community support and accommodate further plaza development
- Develop a cost estimate for each phase.

3

3

Project Constraints

- No parking
- Buildings
- Restrooms
- No budget

Source: Google 2020

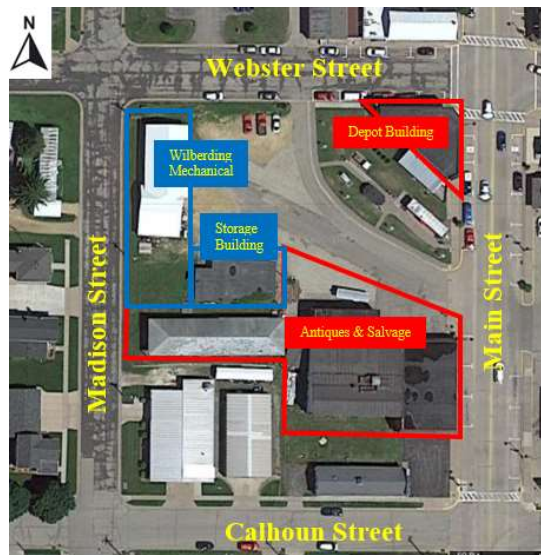

4

4

Project Constraints

- No parking
- Buildings
- Restrooms
- No budget

Source: Google 2020



5

5

Existing Conditions

- Land Use
- Current site pavement conditions
- Neighboring site concerns
- Utilities
- ADA compliance

Source: City of Cuba City 1999



6

6

Existing Conditions

- Land Use
- Current site pavement conditions
- Neighboring site concerns
- Utilities
- ADA compliance



7

7

Existing Conditions

- Land Use
- Current site pavement conditions
- Neighboring site concerns
- Utilities
- ADA compliance



8

8

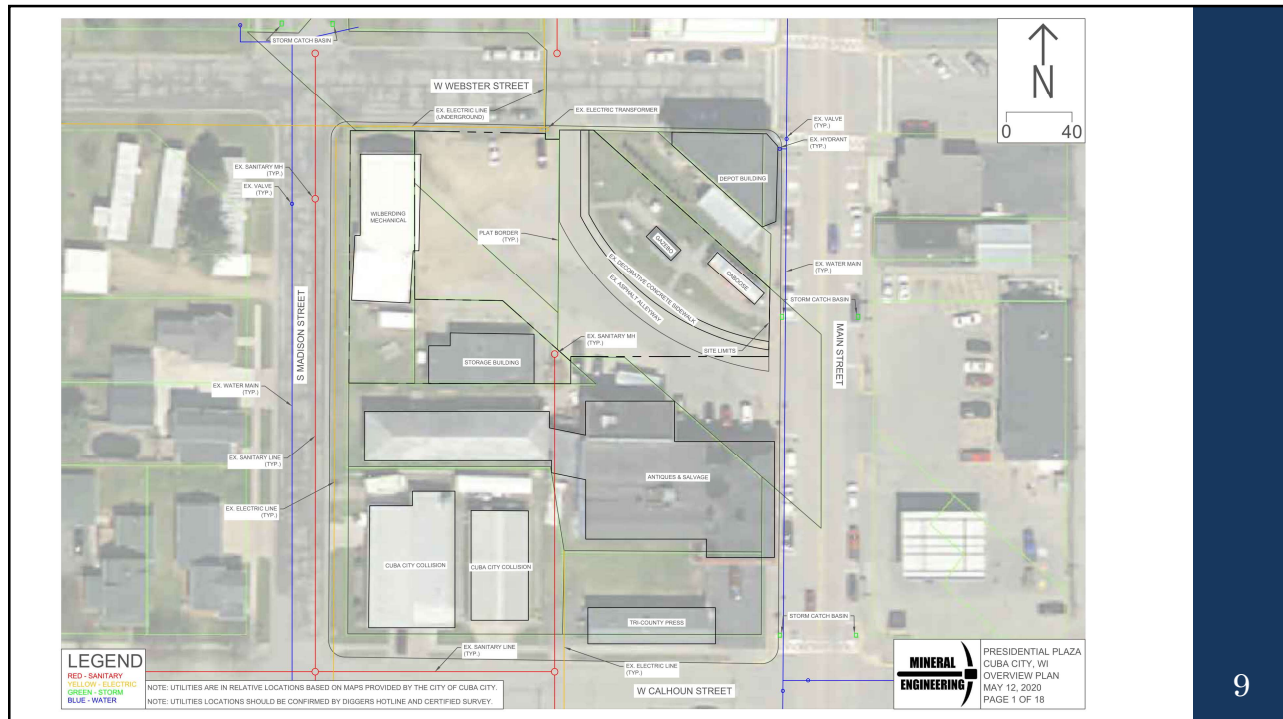

9

Existing Conditions

- Land Use
- Current site pavement conditions
- Neighboring site concerns
- Utilities
- ADA compliance



10

10

Research

- Destination Development Association
- Cuba City High School Survey
- Resident Interviews
- Comprehensive Plan Survey

Destination Development Association partnering with ROGER BROOKS International

11

11



Source: Google 2020

12

12

Decision Matrix

- **Criteria**
 - Enjoyment by age group
 - Other uses
- **Events and Activities:**
 - Definitions
 - Season
 - Phase
- **Enjoyment by Age (Scored: 0-5)**
 - Children (0-11)
 - Teenagers (12-19)
 - Young Adults (20-25)
 - Adults (26-60)
 - Senior Citizens (61+)
- **Other Uses (Scored: 0-3)**
 - Ease of Participation
 - Flexibility/Mobility
 - Water Needs
 - Electricity Needs
 - Sanitary Needs
 - Space Occupied
 - Cost
 - Community Involvement

13

13

Top Events

Proposed Event	Season	Phase	Matrix Score
Comedian	Non-Specific	Three-Year	40
Movie	Non-Specific	Three-Year	39
Pumpkin Carving	Fall	One-Year	38
Barbeque	Non-Specific	Five-Year	38
National Night Out	Non-Specific	One-Year	37

14

14

Top Activities

Proposed Activity	Season	Phase	Matrix Score
Ice Cream Stand	Summer	Three-Year	43
Canvas Painting	Non-Specific	One-Year	43
Music/Speakers	Non-Specific	One-Year	41
Lawn Games	Non-Specific	One-Year	41
Cards	Non-Specific	One-Year	41

15

15

1 Year Site Plan

16

16

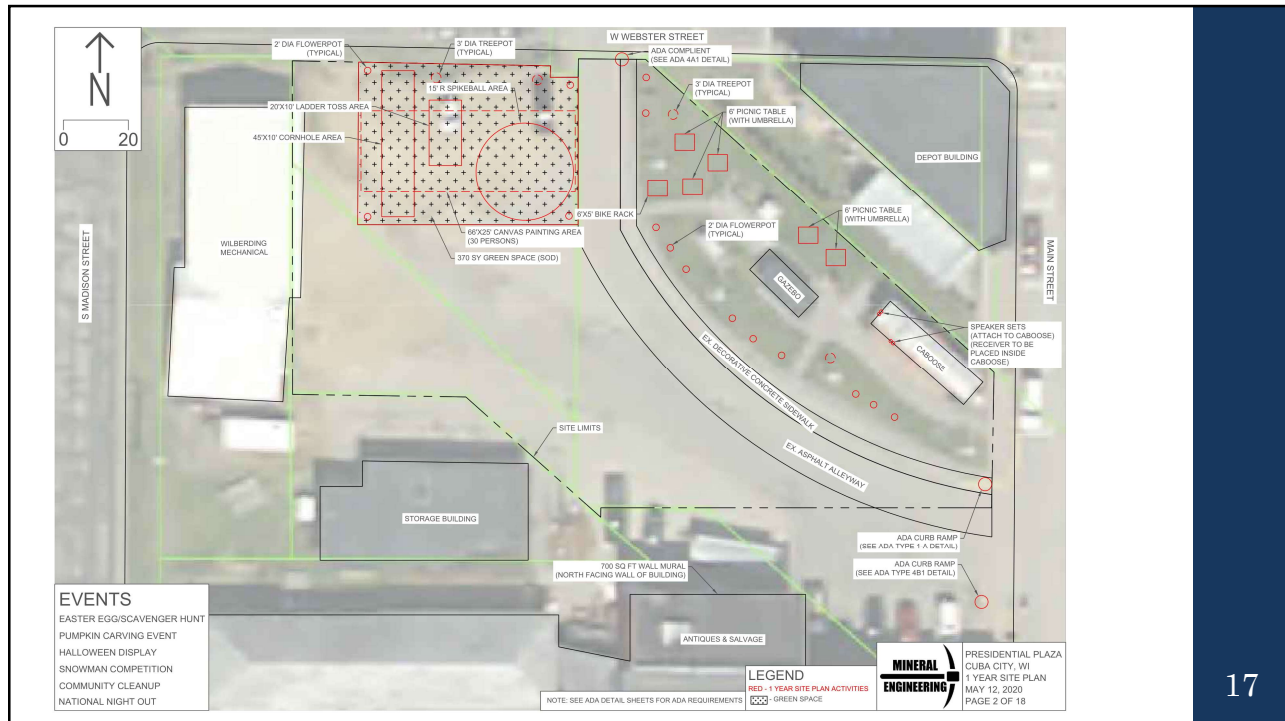

3 Year Site Plan

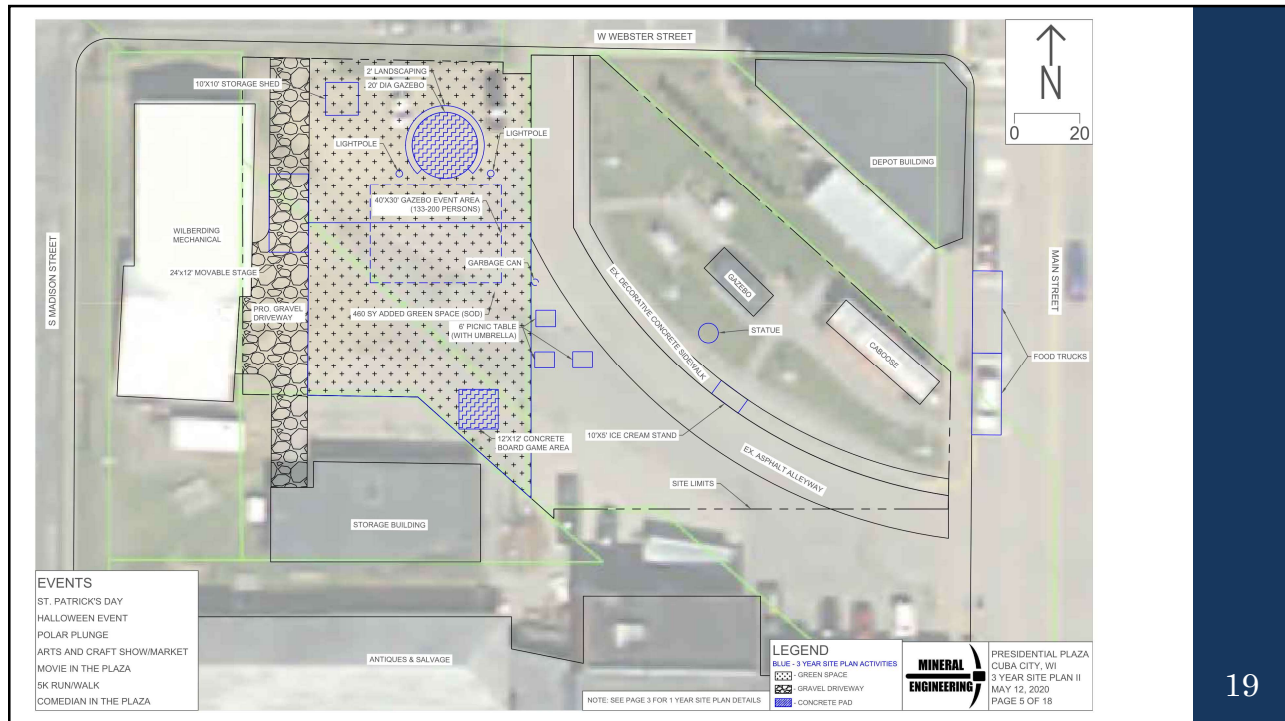

19

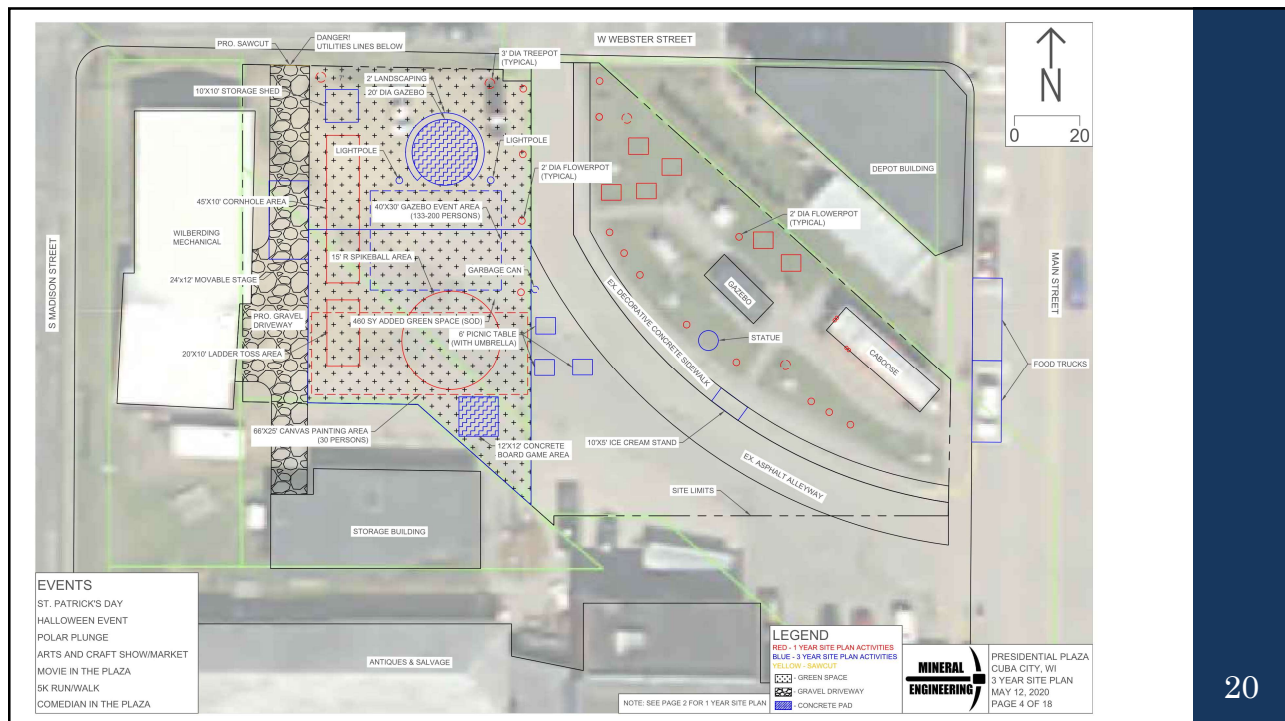

20

5 Year Site Plan

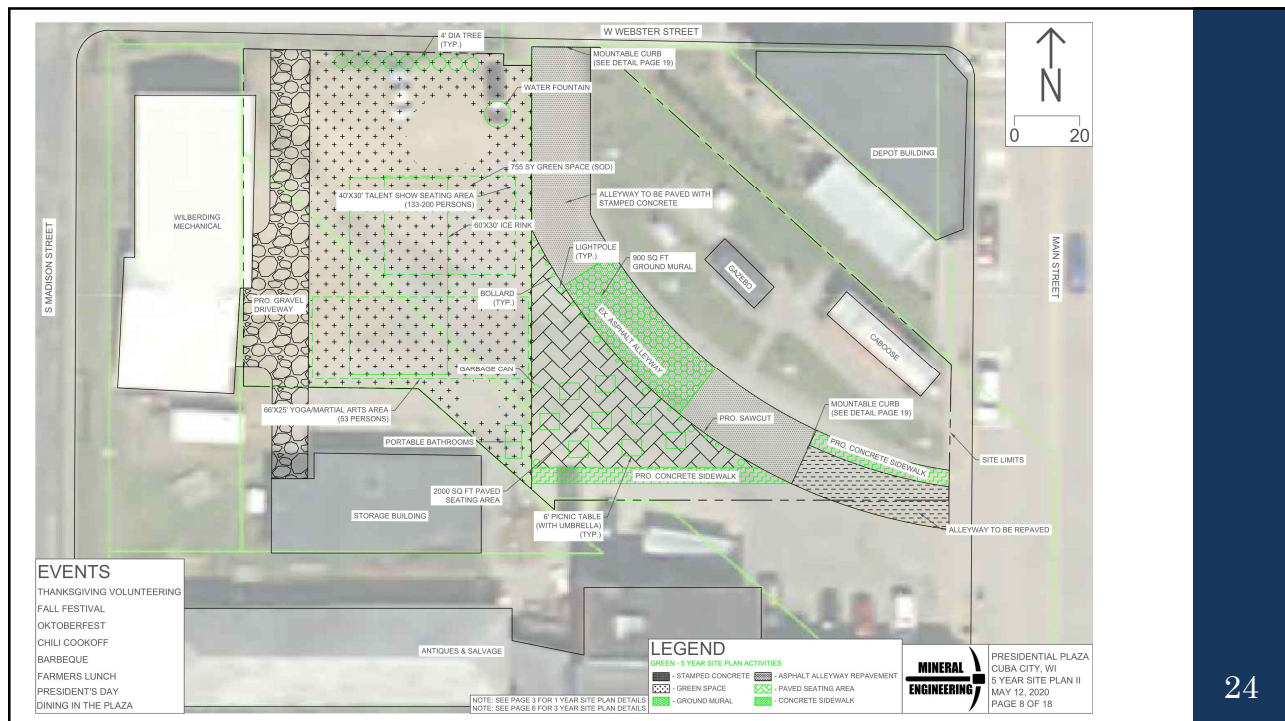

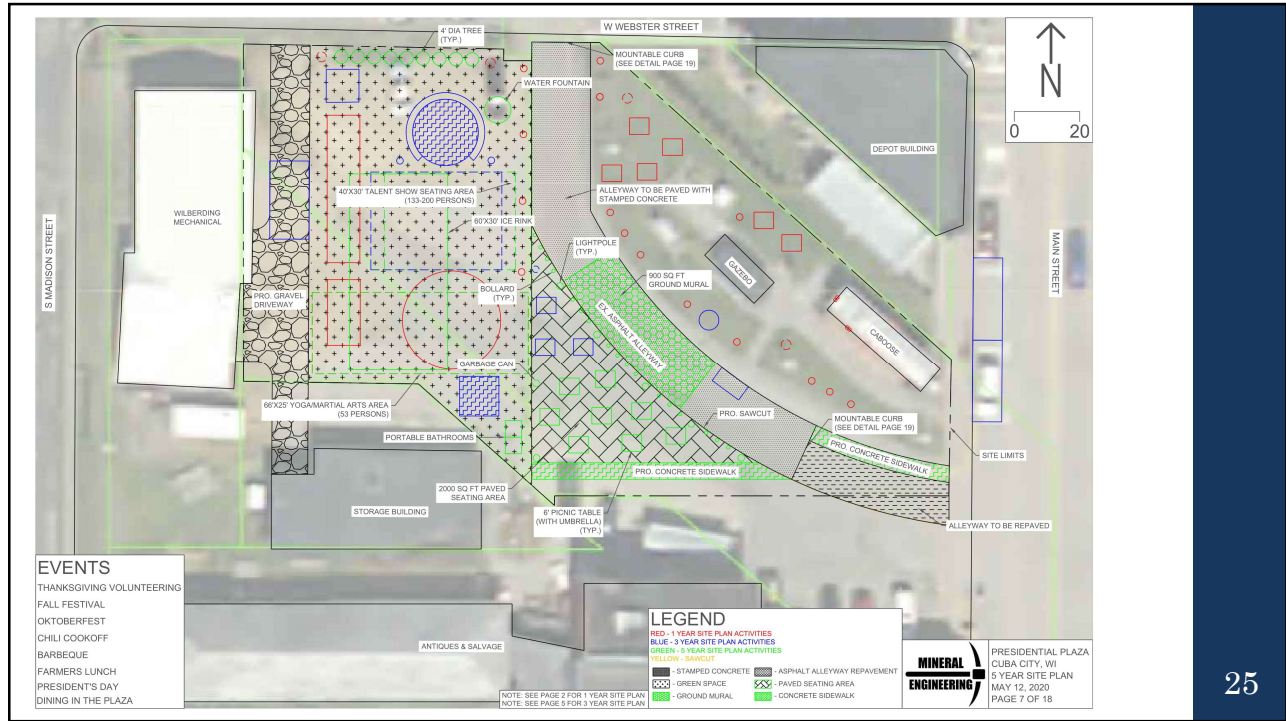

10 Year Demo Plan

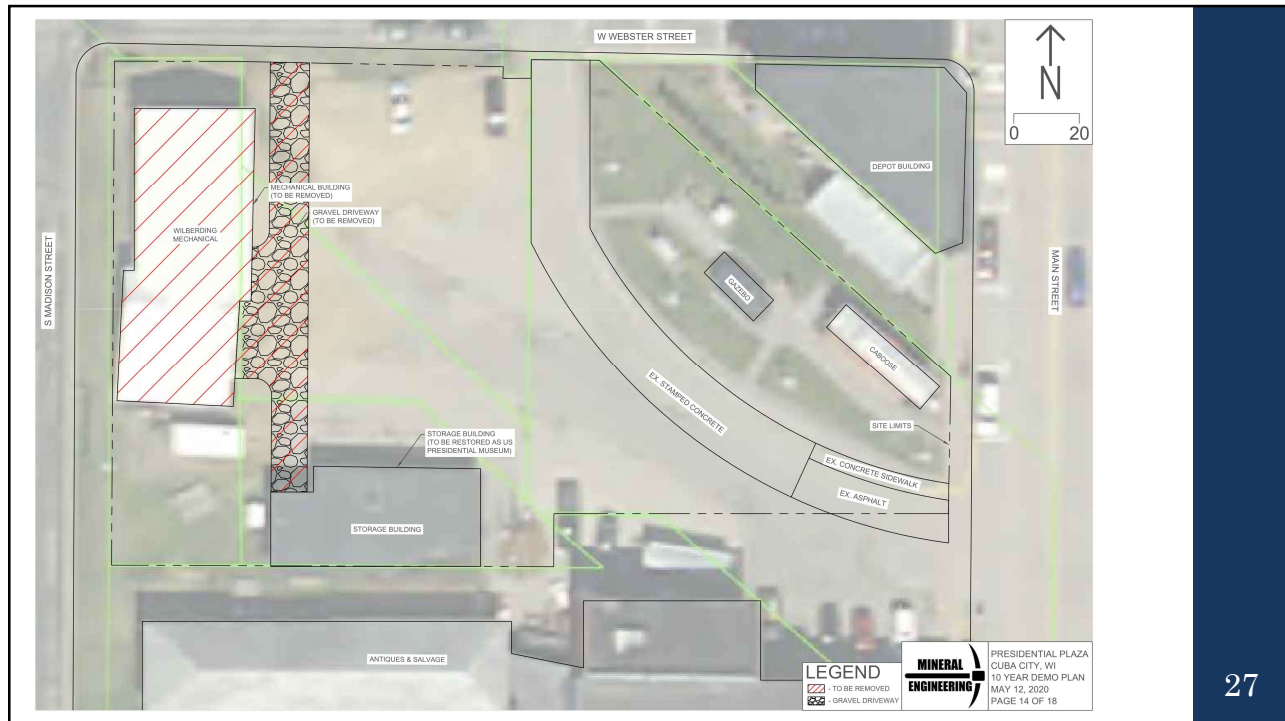

27

10 Year Site Plan

28

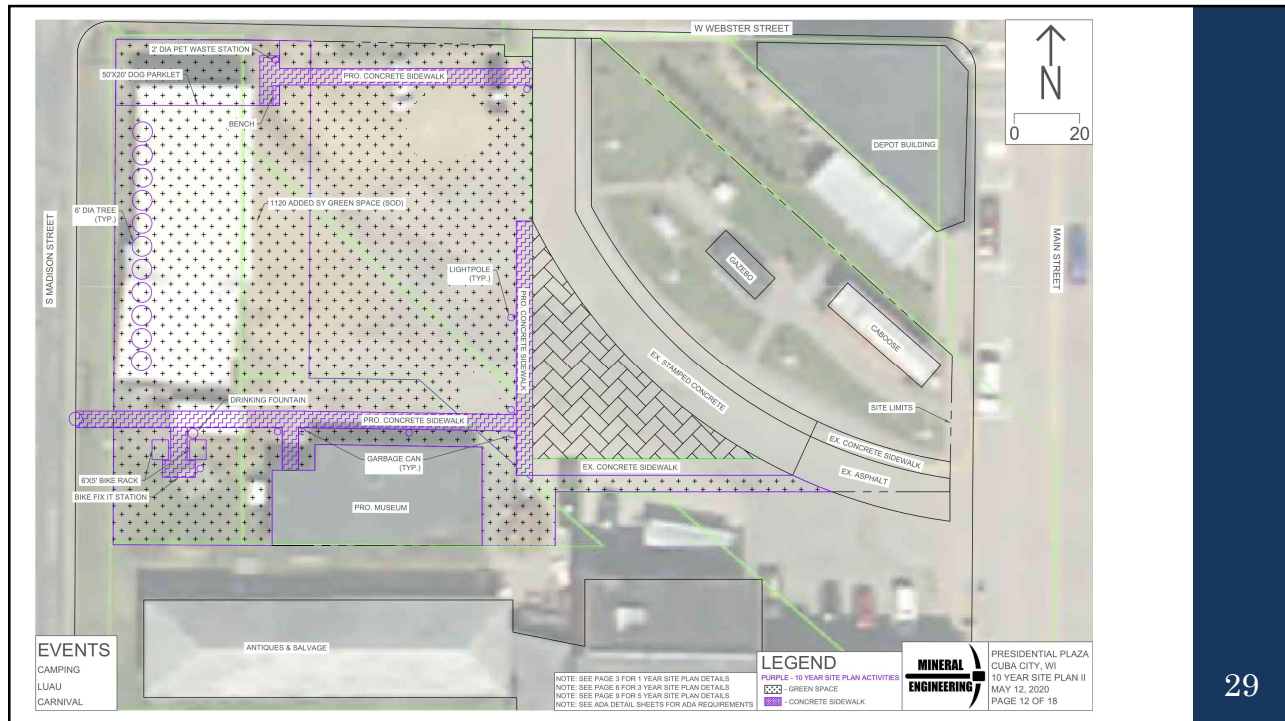

29

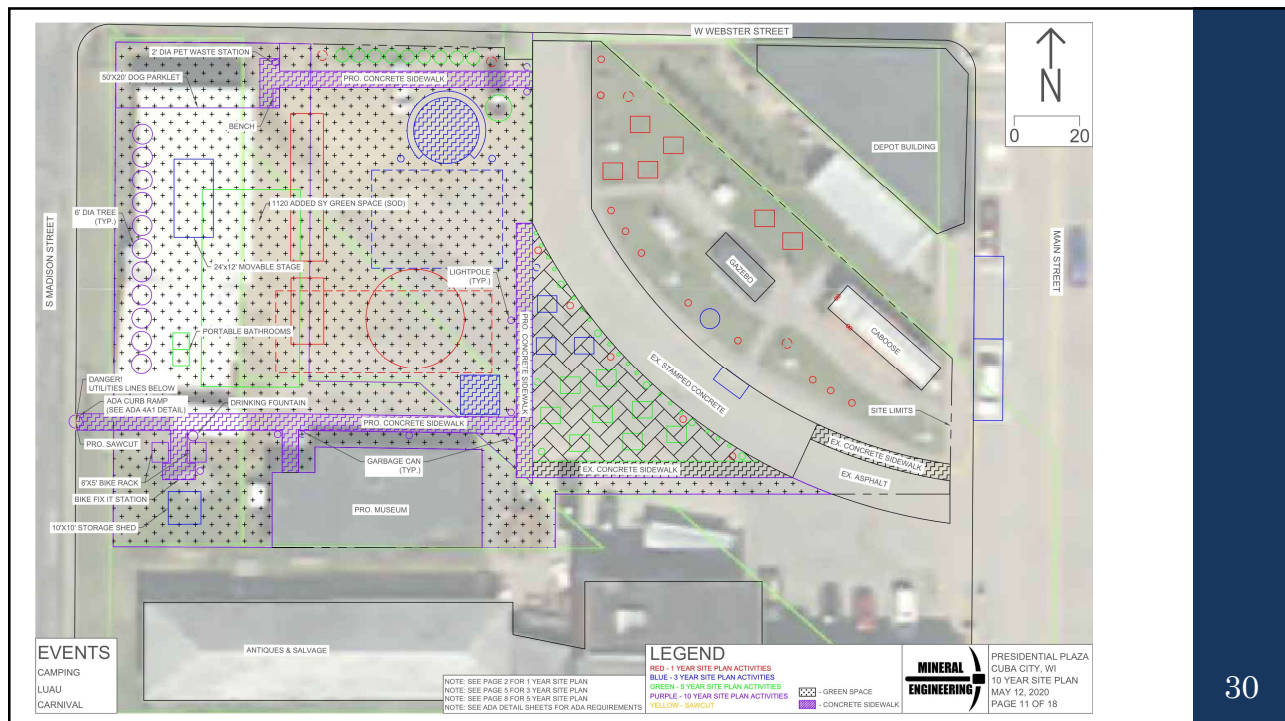

30

Renderings



View from Main St



View from Webster Street

33

33

Rendering Video



34

34

Cost Estimate

- Contingency
 - 15%
 - Covers tax, and unforeseen additional costs
- Inflation
 - 3% per year
- Does not include cost of:
 - Museum
 - Bike Trail

Phase	Cost
One-Year	\$36,000
Three-Year	\$63,000
Five-Year	\$121,000
Ten-Year	\$178,000
Engineering & Surveying	\$15,000
Total Cost	\$413,000

35

35

Recommendation

- Use the three-dimensional rendering and four phase site plans to increase public support for the Presidential Plaza.
- Complete following surveys:
 - Property
 - Topographic and planimetric
 - Utility
- Further investigate the storm sewer locations near the Presidential Plaza.
- Produce final engineered site plans for each phase.

36

36

Summary

- Identified constraints and existing conditions.
- Research resources, surveys, comprehensive plan, and interviews for background research.
- Decision Matrix used to determine events and activities.
- Site plans and renderings of the plaza were designed based off the events and activities identified in decision matrix.
- Total Project Cost of \$413,000
- Design met the project objectives.

37

37

Acknowledgements

- We would like to thank the following people for their help on this project
 - Mr. Bob Jones, Economic Development Director of Cuba City
 - Mr. Jerry Mahun
 - Dr. Kristina Fields
 - Mr. George Morrissey
 - Ms. Marisa Mutty
 - Mayor Tom Gile
 - Ms. Jenna Droessler and Ms. Teagan Graber

38

38

References

- Brooks, R. (2018). *Resurgence of Downtowns* [Webinar]. Destination Development Association, <<https://www.destinationdevelopment.org/cpages/the-resurgence-of-downtown-series>>. (Accessed 13 February 2020).
- City of Cuba City. (1999). *City of Cuba City Zoning Map* [Paper copy].

39

39

Questions?



Thank You from Mineral Engineering!



40

40